

stretching compressed overexposing

for the New European Ensemble

(2022/2023)

isaac barzso

performance notes

cello

bridge clef

used to display position and movement of the bow independent of the left hand (which will consistently mute the strings). may be used to show singular positions or slow-moving position changes, or to show movement for spazzolare bowing.

spazzolare bowing

rapid movement of the right hand and wrist; left hand mutes each string. placement of rectangular noteheads shows direction and rhythm of movement in relation to bridge clef. bowing may also feature pressure gradations.

piano

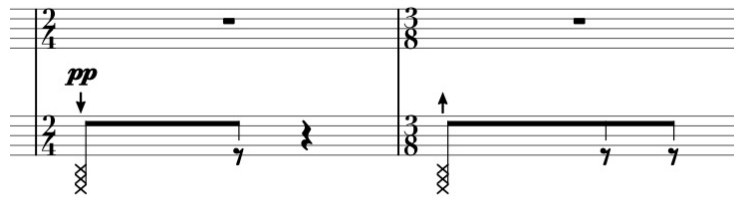

* scratch bass strings with credit card; in general vicinity of written notes

with a credit card, scratch wound bass strings in alternating directions. should result in unpitched material.

harp

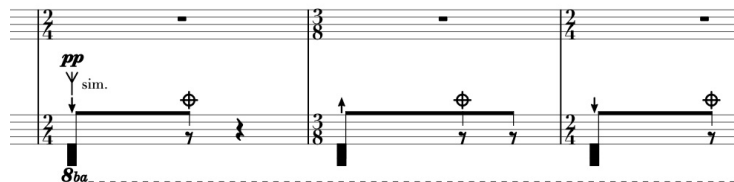

* scratch strings with cymbal brush (specific strings not important; should not result in pitched material)

with cymbal brush, scratch low strings and immediately mute. should result in unpitched material.

stretching compressed overexposing

isaac barzso (2022/2023)
for the new european ensemble

$\text{♩} = 220$

i. impact/ compress/ glitch

Flute

Clarinet in Bb

Trumpet in Bb

Violoncello

Piano

Harp

slap

key click

slap

timbral trill
harmon mute

pizz.

arco

jeté
c.l.b.

mute strings with hand

scratch bass strings with credit card; in general vicinity of written notes

scratch strings with cymbal brush (specific strings not important; should not result in pitched material)

mf

mf

p

mp

mf

f

mf

p

pp

mf

pp

ff

pp

sim.

8va

* slaps should be very dry throughout

* triangle noteheads denote highest possible pitch on given strings

8

Fl. timbral trill; very airy *tr*

Cl. in Bb

Tpt in Bb slap

Vc. III. IV. I. II. III. IV. I. II. *mp*

Pno

Harp

(8)

- Cl. in Bb:** Clarinet in Bb part. Dynamics include *mp*. The part features a melodic line with grace notes.
- Tpt in Bb:** Trumpet in Bb part. Dynamics include *mp*. The part consists of short, rhythmic phrases.
- Vc.:** Violoncello part. Dynamics include *f* and *p sub.*. The part features arpeggiated chords and is marked with fingering III, IV and I, II.

very airy
tr

22

Fl.

mf

mp

27

mf

3

Cl. in Bb

mp

tr

very slow timb. trill

mf

Tpt in Bb

mp

mf

Vc.

III. IV.

mf

pizz.

arco

f

f

Pno

ord.
15^{ma}

f sub.

Hp

mf

(8)

20

Fl.

Cl. in Bb

Tpt in Bb

Vc.

Pno

Hp

f

p

f

mp

p

III. c.l.b.
IV.

f

p

f sub.

p

8va...

36

Fl.

Cl. in Bb

Tpt in Bb

Vc.

Pno

Hp

mf, *mp*, *p*, *f*, *ff*, *p*, *sim.*, *8ba.*

pizz., arco, 3, tr, timbral trill, e.l.b., I., II., III., IV., x

63

Fl.

Cl. in Bb

Tpt in Bb

Vc.

Pno

Hp

III.

IV.

x

p

8

50

55

Fl.

Cl. in Bb

Tpt in Bb

Vc.

Pno

Hp

mf

mp

mp

mf

f

f

mp

ff

I. II. III. IV.

pizz. arco

(8)

37

Fl. *mf* slap/ pizz. *f* key click *mp*

Cl. in Bb *mf* slap

Tpt in Bb *mf* air only *f* tu - ku tu - ku

Vc. *p* sub. *mf* jeté c.l.b. I. II. highest possible pitch arco

Pno *ff* *p*

Hp *mf* *mp* (ord.)

8ba. 8ba.

* scratch strings with cymbal brush (specific strings not important; should not result in pitched material)

64

- Fl.**: Starts at measure 64. Includes dynamics *f* and *mp*. A circled '5' indicates a fingering.
- Cl. in Bb**: Includes dynamics *f* and *mf*. Markings include "air" and "slap".
- Tpt in Bb**: Includes dynamics *mf*. A circled "x4" is present.
- Vc.**: Includes dynamics *mp* and *p*. Markings include "c.l.b." and "arco".
- Pno**: Includes dynamics *mp*. A circled "x4" is present.
- Hp**: Includes dynamics *mp*. A circled "x4" is present. Performance markings include "8va" with a downward arrow.

Rehearsal marks are indicated by a box containing "x4" at the beginning of measures 70, 76, 82, 88, and 94.

Fl. 71 x4 timbral trill *fp* 2 + 3
* timbral trills should be executed at irregular, variable speeds

Cl. in Bb air *f* 2 + 3 *mf*

Tpt in Bb 2 + 3

Vc. II. III. IV. c.l.t. *mp* c.l.b. I. II. *p* 2 + 3 pizz. *mp* I. arco *ffpp*

Pno 2 + 3

Hp *mf* *mp* 2 + 3 *8ba*

hit lightly with palm of hand

p

Ped. _____

Ped. _____

Ped. _____

8ba - - -

8ba - - -

tu - ku tu

ii. stretch/ resonance

85

Fl.

Cl. in Bb

Tpt in Bb

Vc.

Pno

Hp

f

mf

mp

f

mf

f

mp

f

mf

f

mp

f

mf

ff

p

f

air

valve trill with air

timbral trill

pizz.

arco

jeté

(Lv. unless specified otherwise)

8_{ba.1}

92

Fl.

Cl. in Bb

Tpt in Bb

Vc.

Pno

Hp

mp

f

mf

f

f

p — *mf*

p — *mf*

mf

f

f

f

p — *mf*

p — *mf*

mf

f

f

(Ped.)

99

Fl.

ppp poss.
change speed of timbral trill ad lib.; breathe as necessary; should be very delicate, as if part of the piano and harp resonance

Cl. in Bb

mf

p

Tpt in Bb

f

Vc.

f

Pno

p *mf*

mp *f*

(Ped.)

Hp

mf *f*

f *mp* *f*

switch between multiple different
fingerings for C# ad lib.

106

Fl.

Cl. in Bb

Tpt in Bb

Vc.

Pno

Hp

f

f

mf

3 p < mf < p

pp poss.
* triangle noteheads represent
patterns for possible alternate fingerings

mf

overblow

f

f

f

mf

mp

f

mf *p*

jeté

f

mf

mp

3 mp < f

jeté
c.l.b.

I.
II.

f

15^{ma}

3 mp < ff

f mp < ff

C#7

(Ped.)

f *p < f*

p *f*

f

8^{ba}

113

Fl.

Cl. in Bb

Tpt in Bb

Vc.

Pno

Hp

mf *pp* poss. *mp* *mf* *pizz.* *arco* *mf* *f* *f* *mf* *mp*

120

Fl.

Cl. in Bb

Tpt in Bb

Vc.

Pno

Hp

mf

mf

mf

pizz.

arco

f

f

f

f

mf

f

8ba_1

127

Fl. *overblow* *p* *f* *pp* *5* *p* *f* *pp*

Cl. in Bb

Tpt in Bb *f* *f*

Vc. *f* *mf* *f*

Pno *15^{ma}* *f* *8^{ba}* *p* *15^{ma}* *f* *8^{ba}* *p*

Hp *mf* *p*

134

Fl.

Cl. in Bb

Tpt in Bb

Vc.

Pno

Harp

p *f* *pp* *tr* *mf* *f* *mf* *mp* *mp* *ff* *f*

mf *f* *mf* *mf* *mp*

f *p*

p *mp* *ff* *f*

15^{ma} *8^{va}*

jeté

x3 *x3* *x3* *x3* *x3* *x3*

Ped.

141 *tr* *mp* *mf* *f* 146 **iii.** stretch x2 *slow timbral trill tr mp*

Fl.

Cl. in Bb

Tpt in Bb

Vc.

Pno

Hp

3 *mf* *f* *ff* *mp* *p* *15^{ma}* *8^{va}*

148

Fl.

Cl. in Bb

Tpt in Bb

Vc.

Pno

Hp

tr

mp

mp

mp

mp

ff *mp* *p*

ff *mp* *p*

mp

pp

mp

15^{ma}

8^{va}

8^{va}

8^{va}

Fl. ¹⁵⁵ *tr* *mp* *tr* *mp*

Cl. in Bb *mp* *mp*

Tpt in Bb *mp* *mp*

Vc. *mp* *fp* 1.

Pno *ff* *mp* *ff* *mp* *ff* *mp* *15^{ma}*

Hp *ff* *mp* *8^{va}*

169

Fl.

Cl. in Bb

Tpt in Bb

Vc.

Pno

Hp

tr *mp* *mp*

tr *mp* *mp*

mp *mp*

mp *mp*

8

8

176

Fl.

Cl. in Bb

Tpt in Bb

Vc.

Pno

Hp

tr

mp

mp

mf

mf

p

tr

mp

mp

mp

tr

mp

pizz.

arco

f

f

f

15^{ma}

ff

mp

mf

15^{ma}

f

p

8^{va}

ff

p

loco

* bend pitch down

183

Fl.

Cl. in Bb

Tpt in Bb

Vc.

Pno

Hp

f *pp* *tr* *mp* *f* *mp*

mf *mf* *mp*

f *mp* *f* *mp*

f *mf* *mp* *f* *mp*

p *Ped.* *8ba*

mf *mp* *8ba*

x4

x4

x4

x4

x4

197

Fl. *tr.* *f* *mf* *p* *f* *mp* *3* *overblow*

Cl. in Bb *mf*

Tpt in Bb *f* *f* *fl.*

Vc. *mf* *mf* *f* *pizz.* *mp*

Pno *15^{ma}* *ff* *p* *ff* *p* *mf* *15^{ma}* *5* *3* *p* *mf* *6* *8^{va}* *Ped.*

Hp *mf* *3*

Detailed description of the musical score: The score is for a chamber ensemble consisting of Flute (Fl.), Clarinet in Bb (Cl. in Bb), Trumpet in Bb (Tpt in Bb), Violoncello (Vc.), Piano (Pno), and Harp (Hp). The music is in 3/8 time. The Flute part begins with a trill (tr.) and dynamic markings of *f*, *mf*, *p*, *f*, and *mp*. It includes an *overblow* technique. The Clarinet in Bb part has a dynamic marking of *mf*. The Trumpet in Bb part has dynamic markings of *f* and *fl.* (flageolet). The Violoncello part has dynamic markings of *mf*, *mf*, *f*, and *pizz.* (pizzicato). The Piano part features complex textures with *15^{ma}* (15th measure) markings, *ff* (fortissimo) and *p* (piano) dynamics, and various fingerings (5, 3, 6). It includes an *8^{va}* (8va) marking and a *Ped.* (pedal) marking. The Harp part has a dynamic marking of *mf* and a *3* (triple) marking.

204

Fl.

Cl. in Bb

Tpt in Bb

Vc.

Pno

Hp

bow on tailpiece
arco
p

15^{ma}
p *mf*

(Ped.)

3

5

7

IV. impact

211

Fl.

Cl. in Bb

Tpt in Bb

Vc.

Pno

Hp

pp

pp

p

ppp

mp

pppp poss.

mp

c.l.b.

crine

* lateral bowing

15

15^{ma}

(Ped.)

scratch with nail

218

Fl. *air only*
mf

Cl. in Bb *air only*
mf

Tpt in Bb *air only*
mf

Vc. *p*
I. pizz. II. c.l.b. III. IV.

Pno *mf* sub. *pppp* poss. *15^{ma}*

Hp

Detailed description of the musical score: The score is for a 3/4 time piece. The Flute, Clarinet in Bb, and Trumpet in Bb parts are marked 'air only' and 'mf'. The Flute and Trumpet parts feature a triplet of eighth notes. The Violoncello part begins with a piano (*p*) dynamic, playing a pizzicato triplet of eighth notes, followed by four different bowing techniques labeled I, II, III, and IV. The Piano part starts with a *mf* dynamic, playing a triplet of eighth notes, then moves to a *pppp* dynamic with a 'poss.' (possible) marking. A dashed line above the piano staff indicates a melodic line starting at measure 15, marked *15^{ma}*. The Harp part has a single eighth note in the first measure.

225

Fl.

Cl. in Bb

Tpt in Bb

Vc.

Pno

Hp

mp

mf

mf

mp

ppp

ppp

f

air to pitched

pizz.

c.l.b.

III.

IV.

I. highest possible pitch

crine

ppp * complex-notated rhythms don't need to be precise

15^{ma}

232

Fl.

Cl. in Bb

Tpt in Bb

Vc.

Pno

Hp

mf

mf

mp

mf

f

f

pp *mf*

ff

ff *mf*

tr

tr

tr

pizz. *arco*

pizz. *arco*

15

15^{ma}